

# Patient report

Bio-Rad                      DATE: 03/04/2020  
D-10                         TIME: 01:50 PM  
S/N: #DJ4I016123        Software version: 4.30-2  
Sample ID:                 10663272  
Injection date             03/04/2020 01:39 PM  
Injection #: 27             Method: HbA1c  
Rack #: ---                 Rack position: 1

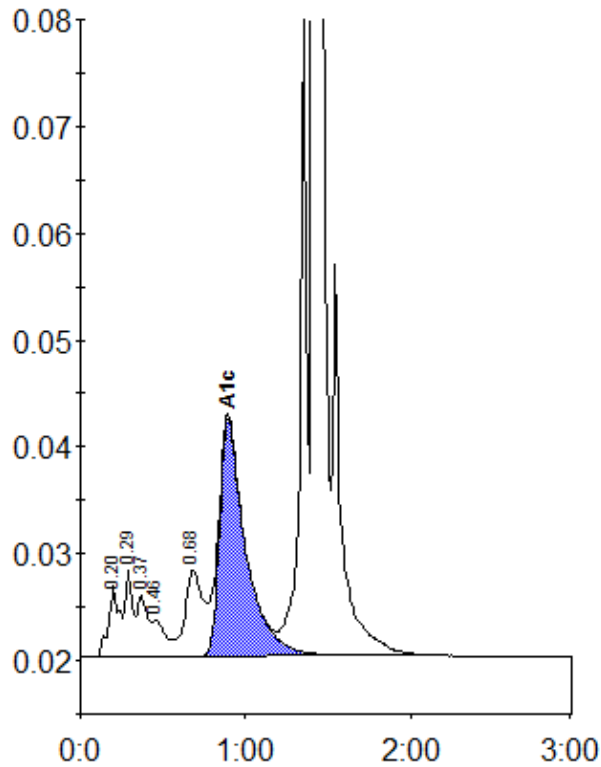

Peak table - ID: 10663272

| Peak        | R.time  | Height | Area    | Area % |
|-------------|---------|--------|---------|--------|
| A1a         | 0.20    | 6546   | 30282   | 1.3    |
| A1b         | 0.29    | 8160   | 24959   | 1.1    |
| Unknown     | 0.37    | 5766   | 25942   | 1.1    |
| F           | 0.46    | 3350   | 18704   | 0.8    |
| LA1c/CHb-1  | 0.68    | 8010   | 59978   | 2.6    |
| A1c         | 0.89    | 22182  | 243462  | 13.9   |
| P3          | 1.36    | 63474  | 178252  | 7.7    |
| A0          | 1.41    | 604363 | 1725536 | 74.8   |
| Total Area: | 2307116 |        |         |        |

|                |      |
|----------------|------|
| Concentration: | %    |
| A1c            | 13.9 |